



**SAGE MAS 90 SAGE MAS 200**  
**SAGE MAS 500**

**SAGE ABRA PAYROLL**

**REPORTING CAPABILITIES**

- Time and Labor
- Time Sheet Edit
- Leave Status and Liability
- Direct Labor Distribution
- Multiple Jobs Setup
- Direct Deposit Setup

**Standard Payroll Reports**

- Check Register
- Direct Deposit Register
- Gross-to-Net Summary and Detail
- Payroll Deposit Requirements
- Payroll Allocations
- Workers Compensation Costs
- Unemployment and Disability Wages
- 401(k)
- Tax Withholdings

**Quarterly and Year-End**

- 941
- W-2
- 1099-Misc
- 1099-R
- 943
- W-3
- 1096

**GET MORE VALUE WITH ABRA SUPPORTPLUS**

Protect your investment and get the most value from your software. With Abra SupportPlus, you can get product updates, discounts, and value-added benefits, including expert, toll-free telephone support and 24-hour Web access to Abra SupportPlus Online.

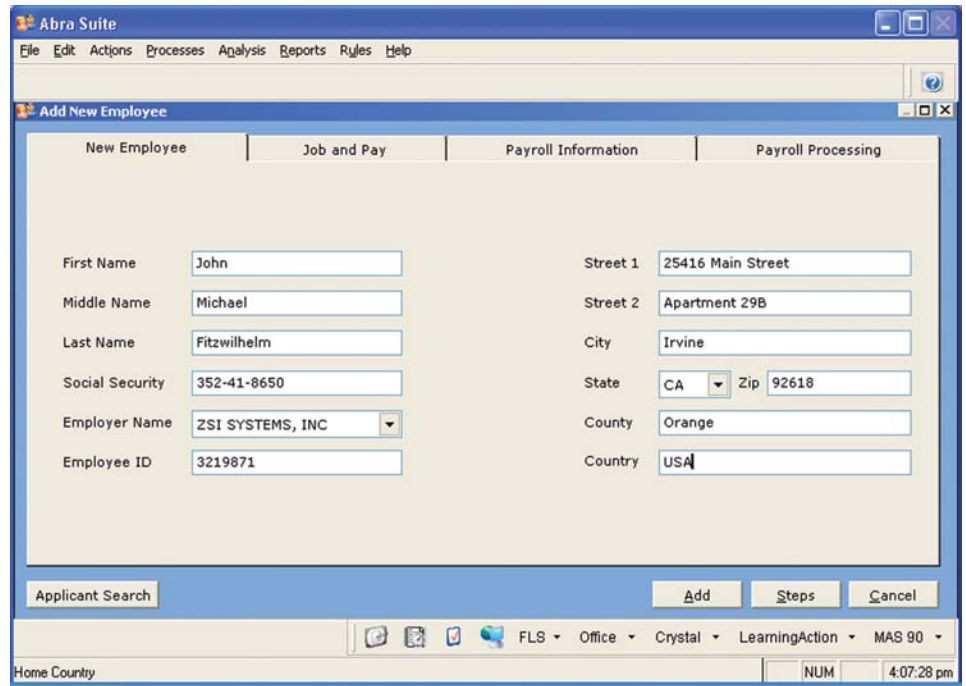

With Sage Abra Payroll, flexible, cost-effective in-house payroll management has never been easier. This comprehensive, easy-to-use solution includes all the payroll functionality needed by mid-sized organizations to process payroll accurately and quickly, every time. The robust functionality of Sage Abra Payroll makes it easy to produce paychecks on demand, run trial payrolls, and make last minute changes with no hassle. It's easy to meet the needs of your unique organization with flexible features, including unlimited earnings, taxes, deduction types, multiple user-defined pay groups, and customizable actions. Sage Abra Payroll also offers a full range of tax management capabilities, including all standard tax tables, compatibility with EFTPS (Electronic Federal Tax Payment System), and electronic media reporting for all states. Additionally, it offers over 100 standard reports, as well as the Sage Abra Secure Query report writer and Crystal Reports® reporting options that provide access to critical business information and ensure compliance with government reporting regulations.

Sage Abra Payroll meets your ongoing needs with a superior customer support program, which includes all quarterly tax updates, online support, product enhancements, unlimited phone technical support, and more. Highly scalable and flexible to meet the needs of your changing business, Sage Abra Payroll provides complete integration with Sage MAS 90 and Sage MAS 200 ERP systems, Sage Abra HR, Sage Abra Attendance, and Sage Abra ESS. Sage Abra Payroll offers a superior return on investment, in most cases paying for itself in one year or less.

