



SAGE MAS 90 SAGE MAS 200  
SAGE MAS 500

**ABRA HR**

## REPORTING CAPABILITIES

- Benefits reporting
  - Reduce benefit costs paid to providers by catching billing errors.
  - Accurately track total employee premiums and employer contributions by plan.
  - Eliminate paper trails to track changes that occurred in an employee's coverage.
- Meet government and management reporting requirements.
  - EEO-1, EEO-4, I-9 Citizenship Verification
- State New Hire reports
- Integration with one of the most powerful reporting tools on the market—Crystal Reports®. Provides over 120 standard reports to help improve your company's analytic capabilities and drive better business decisions.
- Identify problem areas to help improve safety and meet OSHA regulations with Accident and Workers' Compensation claims tracking.
- Create an unlimited number of custom reports that fit your every need with Crystal Reports.
- Easily generate or modify requests for specific information with the Abra Secure Query reporting tool.

## GET MORE VALUE WITH ABRA SUPPORTPLUS

Protect your investment and get the most value from your software. With Abra SupportPlus, you can get product updates, discounts, and value-added benefits, including expert, toll-free telephone support and 24-hour Web access to Abra SupportPlus Online.

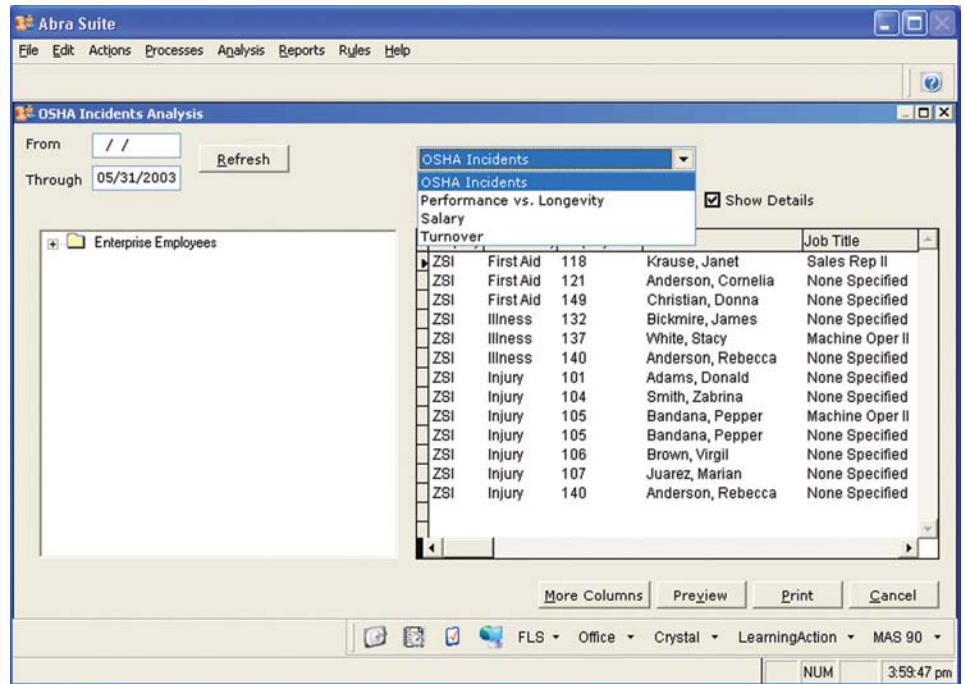

Ensure government compliance, simplify benefits administration, and manage employee information with Abra HR for Sage MAS 90, Sage MAS 200, and Sage MAS 500 ERP. By automating and organizing human resource processes, Abra HR eliminates time-consuming clerical work and provides powerful tools for managing information about employees—your organization's greatest asset and investment. Abra HR features benefits management capabilities that streamline benefits administration with unlimited benefits plans, easily defined eligibility criteria, benefit plan setup wizards, and more. Convenient features make it easy to readily access important personnel information, such as job history, performance reviews, education, and employee attachments. Plus, Abra HR includes tight integration with Microsoft Office, making it easy for you to view and analyze data in Microsoft Word and Excel for on-the-spot decision making.

In addition to comprehensive HR and benefits management, Abra HR includes robust reporting capabilities that satisfy virtually all of your compliance needs. Abra HR reporting tools include more than 100 standard reports, such as OSHA, EEO, FMLA, and Vets-100 reports, as well as a wide variety of benefits reports, compensation reports, and more. Abra HR also comes complete with Crystal Reports for your more complex reporting and analysis requirements, as well as Abra Secure Query, an easy-to-use report writer that guides you step-by-step through the query process.

